RAMBLER

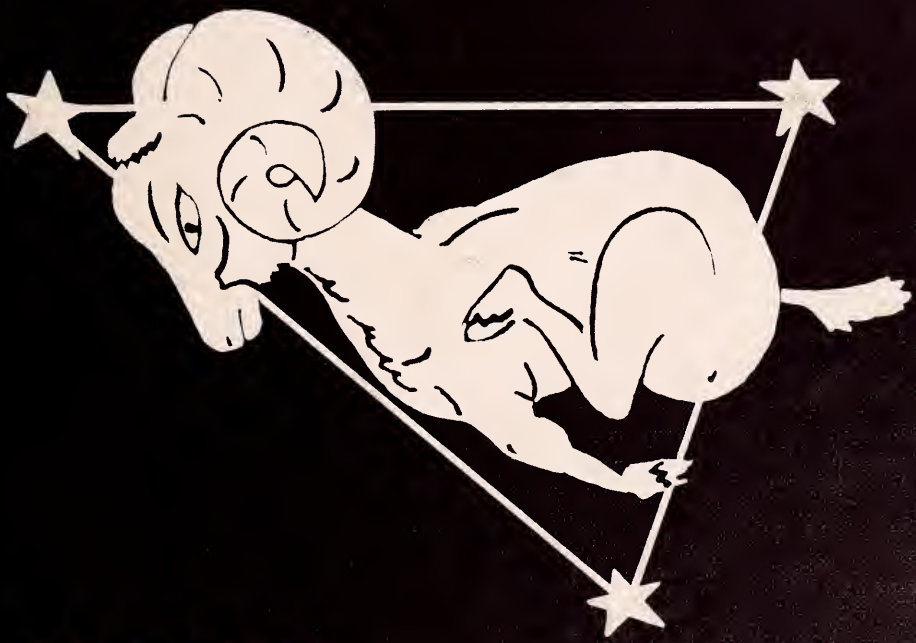

1962

Barth Middleton

GEN

ALLEN COUNTY PUBLIC LIBRARY
3 1833 01764 2957

GENEALOGY
977.402
M769HM,
1962

Digitized by the Internet Archive
in 2010 with funding from
E-Yearbook.com

http://www.archive.org/details/rambler1962mont

The Rambler

Published by

The Yearbook Staff

Montrose High School

Montrose, Michigan

Miss Rottier

A dedicated teacher -

Often-times Miss Rottier was in her room when whe would have been better off in bed. The Teaching profession was her life; she lived it, not only from 8 till 4, but from the rising of the sun until its final setting for her October 23, 1961 and with her passing left a void in the hearts of all that is yet to be filled. She labored long and hard for perfection in her students; life in her newspaper and from it derived little of this world's goods but riches beyond count in satisfaction in a job well done.

In her memory we dedicate our yearbook.

"In Memory Of"

Miss Sullivan

Miss Sullivan was young in years and in the service of this community but she is old in the many memories we have stored of associations with her in class and extra-curricular activities.

After a lingering illness of several weeks duration she died December 16, 1961 of this school year.

Each and everyone associated with her was touched at her passing and saddened at the thoughts of a promising career cut short of fulfillment. Gone are the lively discussions after the day's work with the staff members, and vanished is a good teacher, an active, humorous mind and a great zest for life in all its phases. We dedicate this effort of our hands and minds to her memory.

Administration

Donald Barber
Trustee

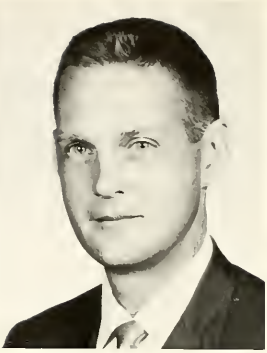

Robt. Blandford
Trustee

Durwood Haven
Trustee

James J. Hill
President

Wm. Butler
Secretary

Board of Education

Doyle Lyman
Trustee

Duane Sholler
Trustee

Superintendent: Mr. McCloy

Secretary: Reva Poag

Principal

Mr. Gwillium

Office Assistant

Anna Hobson

High School Faculty

Mrs. Hazel Axtell
Homemaking

James Blackburn
Industrial Arts

Donald Burnison
History & Coaching

Mrs. Phyllis Dutton
English & Speech

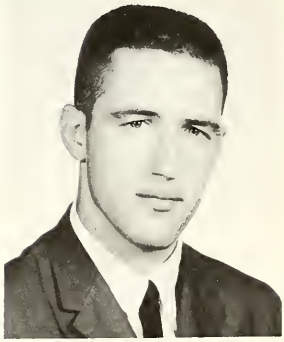

Roger Freeman
Math, Science & Coaching

David Holsworth
French & English

Mrs. Earline Huber
English

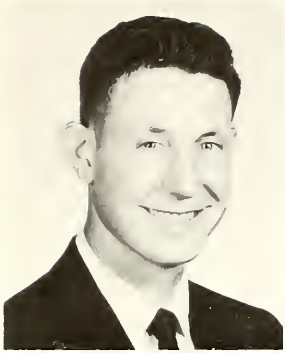

David Jacobson
Lit. & Geog. & History

Edward Johnson
History & Gov.

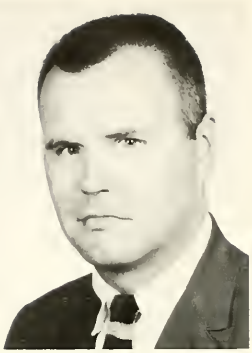

Joseph LaVigne
Band, Glee Club, &
Elementary Music

Mrs. Mary Myas
Math & Business Training

Miss Carol Poling
History & Geog. - Coach

Mrs. Myrna Price
English & Journalism

Nathan Price
Math & Coaching

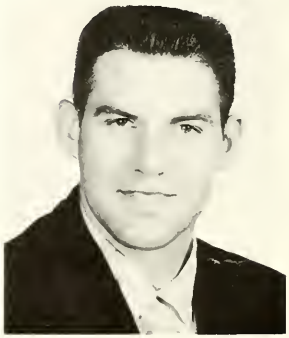

Mrs. Leslie Rhoads
English and Library

Mrs. Marjorie Shoup
Commercial

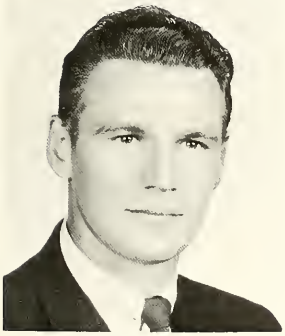

James Skvarenina
English-Coaching and
Counseling

Mrs. Olive Yantz
Science

George Young
Biology and Agriculture

Richard Zahn
Advanced Math

Senior Class Sponsors and Officers

Sponsor: Mr. Johnson Advisor: Mr. Gwillim

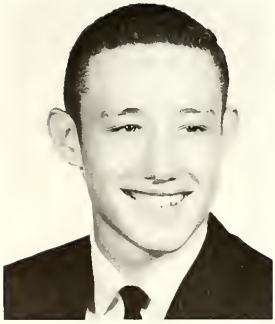

Mike Coke
President
"Mike"

Don Vantine
Vice President
"Tiny"

Shirley Hodges
Secretary
"Chester"

Diana Short
Treasurer
"Dena"

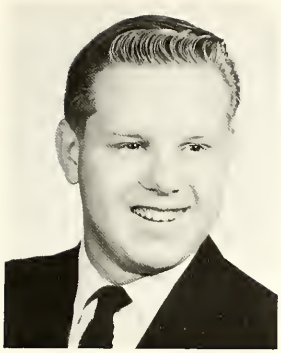

Raymond Adams
"Ray"

Janice Allen
"Jan"

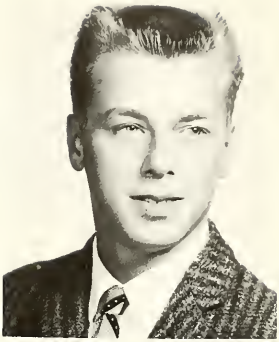

Gary Anderson
"Andy"

George Arndt
"Gou'nur"

JoAnn Atwell
"Jo"

Diann Bechtel
"Di"

Donna Belfil
"Donna"

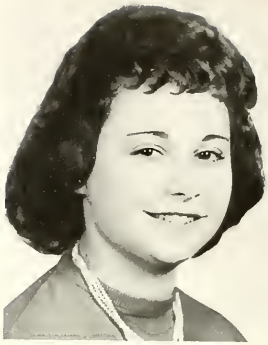

Xenolene Bronson
"Sis"

Larry Blissett
"Bliss"

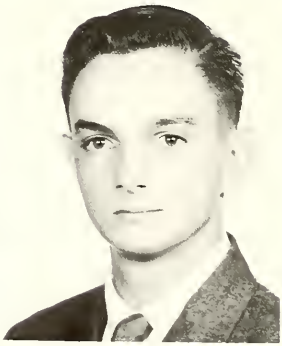

Russell Burkett
"Russ"

June Canfield
"June"

Gary Cooper
"Coop"

William David
"Bill"

Charlene Dennie
"Alcohl"

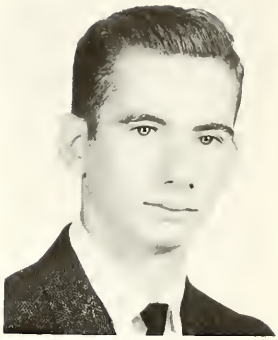

Charles Dinnan
"Pickles"

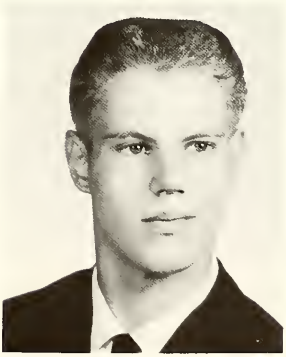

John Donaski
"Donask"

Kaled Espinoza
"Kaled"

Ann Goodwin
"Goodwin"

Mary Fairley
"Mail"

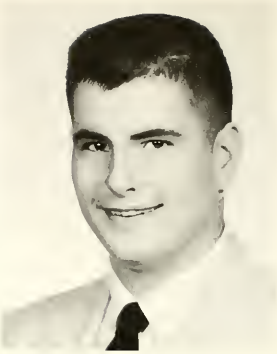

Otis Hill
"Odee"

Brenda Harrison
"Bren"

Carol Hobson
"Carol Lee"

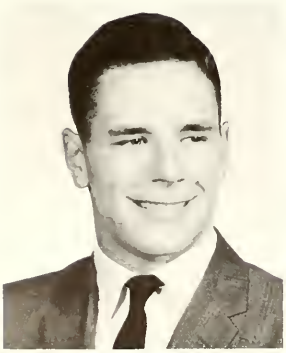

David Horner
"Hornet"

Loxi Hoskins
"Queenie"

Marsha Huber
"Hube"

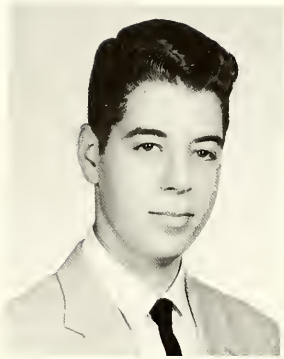

Steve Hulsey
"Steve"

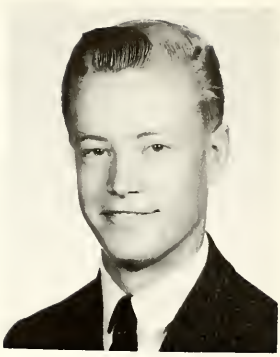

Gale Jacobi
"Gale"

Bonnie Jensen
"Bonnie"

Francis Keys
"Franie"

Gregory Kuzniar
"Greg"

Barbara Lumsden
"Barb"

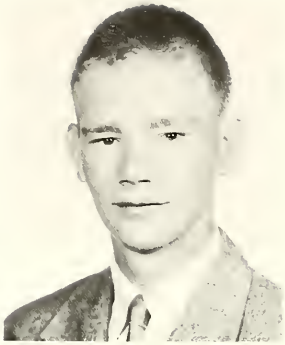

Russell Lynn
"Russ"

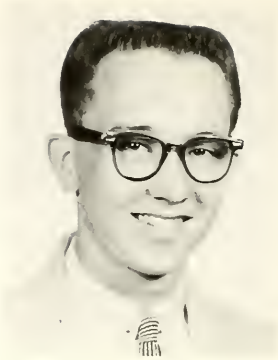

James McClellan
"Jimie"

Michael McDaniel
"Mike"

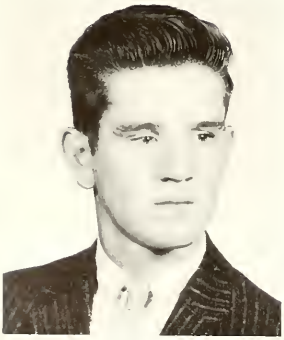

Bernard McNiel
"Bernie"

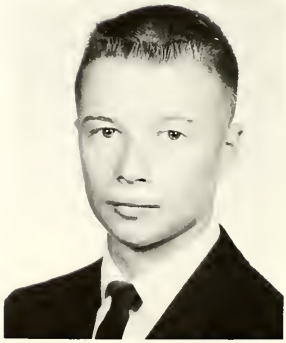

Preston Moose
"Preston"

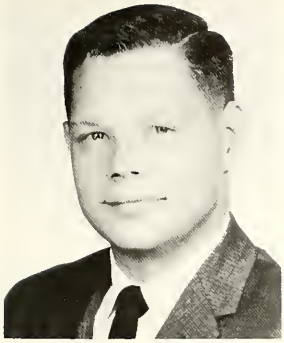

David Morton
"Mort"

Patricia Mosey
"Pat"

Kaye Munsey
"Munse"

Connie Nicholas
"Con"

David Osterman
"Ost"

Penny Perry
"Pen"

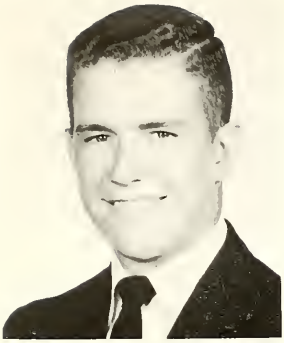

David Peterson
"Pete"

Carl Porter
"Bud K.P."

Glen Powers
"Glenn"

Wanda Reed
"Windy"

George Saucier
"George"

John Schultz
"Schulsey"

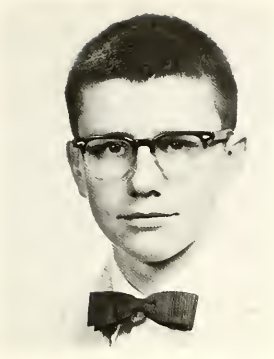

Burce Shook
"Burce"

Diane Skinner
"Diane"

Ronald Six
"Ron"

Vonda Smith
"Wiggles"

Pauletta Sprague
"Paula"

Nora Stafford
"Nonie"

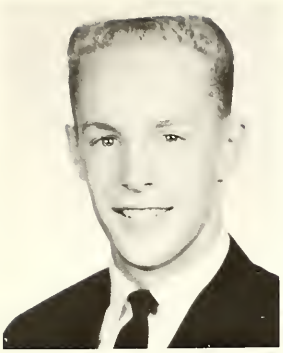

Joseph Stewart
"Boo"

Michael Tackeberry
"Tack"

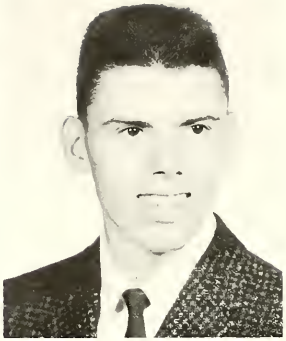

Dan Sveller
"Na thanial"

Richard Tarrant
"Dick"

Tom Tarrant
"Friar Tuck"

Roland Taylor
"Taters"

Tom Tekiele
"Tek"

Edward Walker
"Eddie"

Bonnie Walters
"Tuffy"

Jo Ann Atwell
F.H.A. 1, 2, 3, 4
Treasurer 4
Rambler Staff 2, 3, 4
Pep Club 1
Journalism 3
Glee Club 1, 2, 3
Library 3, 4
SLAMM 3, 4
Junior Play 3
Senior Play 4

Diann Bechtel
F.H.A. 1
F.N.A. 4
Rambler Staff 4
Pep Club 1
Glee Club 1, 2
Library 3, 4
Senior Play 4
SLAMM 3, 4

Donna Belill
F.H.A. 1, 2
Junior Play 3
Band 1, 2
Glee Club 1, 2, 3

John Donaski
Football 1, 2, 3, 4
All County 3
Basketball 1
Track 3, 4
Varsity 1, 2, 3, 4
Letter Winner 2, 3, 4

Mary Lou Fairley
Basketball 1, 2
F.H.A. 4
F.N.A. 4

Ann Goodwin
F.N.A. 4
Band 1, 2, 3, 4
Glee Club 2, 4

Brenda Harrison
F.H.A. 1, 2, 3, 4
President 3
Rambler Staff 1, 4
Glee Club 1
Pep Club 1
Junior Play 3
Senior Play 4
Betty Crocker Award 4

Raymond Adams
Baseball 1, 2, 3
Football 1, 2
Basketball 1, 2, 3
Varsity Club 1, 2, 3
Student Council 4
Officer 4

Janice Allen
F.H.A. 1
Rambler Staff 4
F.N.A. 4
Pep Club 1
Glee Club 2
Library 3, 4
SLAMM 3, 4
Senior Play 4

Gary Anderson
Glee Club 2, 4
Junior Play 3
Senior Play 4

George Arndt
Senior Play 4

Gary Cooper
Football 1, 2, 3, 4
Track 1, 2, 3, 4
Baseball 1, 2
Basketball 1, 2
Glee Club 3
Varsity Club 2, 3
Rambler Staff 2
Conservation 1

Bill David
Junior Play 3
Band 1, 2, 3, 4

Charlene Dennie
F.H.A. 3, 4
Treasurer 3
Rambler Staff 3, 4
Glee Club 1, 3, 4
Homecoming Queen 4
Library 3, 4
SLAMM 3, 4
Junior Play 3
Senior Play 4

Charles Dinnan
Junior Play 3
Senior Play 4
F.N.A. 4
Glee Club 1, 2, 3, 4

Larry Blissett
Baseball 1
Band 1, 2, 3, 4

Xenolene Bronson
F.N.A. 4
F.H.A. 3, 4
Journalism 4
Rambler 4
Pep Club 4
Glee Club 1, 2, 3, 4

Russ Burkett
Glee Club 1, 2
Junior Play 3

Mike Coke
Track 1, 2, 3, 4
2nd state 2, 3
Basketball 1, 2, 3, 4
All County 3
Softball 1, 2, 3, 4
All County 4
Baseball 1, 2
Varsity Club 1, 2, 3, 4
Band 1, 2, 3, 4
Class Officer 4

Otis Hill
F.N.A. 4
Junior Play 3
Senior Play 4

Carol Hobson
Junior Play 3
Senior Play 4
Teen Court 4
Class Officer 3
Homecoming Court 1
F.H.A. 3, 4
Library 1, 2
Rambler Staff 1, 2, 3, 4
Journalism 2

June Canfield Hall
F.H.A. 1
Pep Club 1
Band 1
Library 1, 2, 3, 4

Shirley Hodges
Basketball 2, 3
Junior Play 3
Senior Play 4
Journalism 2

Joe Stewart
Football 1, 2, 3, 4
Baseball 1, 2, 3
Basketball 1, 2, 3, 4
Track 2, 3, 4
Varsity 2, 3, 4
Student Council 1, 2, 3, 4
Officer 3, 4
National Honor Soc. 3, 4
Officer 4
Band 1, 2, 4

Dan Sveller
Football 1
Baseball 2, 3, 4
Track 2, 3, 4
Varsity Club 2, 3, 4
Glee Club 2
N.H.S. 3, 4

Mike Tackeberry
Football 1, 2
Journalism 4
Senior Play 4

Richard Tarrant
Glee Club 1, 2, 3, 4

Tom Tarrant
Football 1, 2, 4
Track 1, 2, 4
Baseball 1
Pep Club 4
Varsity Club 2, 3, 4
Senior Band 1, 2, 3, 4
Hungry-5 4
Pep Band 4
Jr. & Sr. Play 3, 4
Glee Club 1
Student Council 4
Rambler Staff 4
Honorable Mention 4

Roland Taylor
Football 1, 2, 3, 4
Basketball 1, 2, 3, 4
Track 1, 2, 3, 4
Varsity Club 2, 3, 4
Glee Club 2, 3

Tom Tekiele
Baseball 1, 2, 3, 4
Basketball 2, 3, 4
Varsity Club 3, 4

Don Vantine
Football 1, 2, 3, 4
Track 1, 2, 3, 4
Basketball 1
Varsity Club 2, 3, 4
Band 1, 2, 3, 4
Junior Play 3
Senior Play 4
Class Officer 2, 4
All-County (football) 3

Edward Walker
Football 2, 3, 4
All-County 3, 4
Basketball 1, 2, 3, 4
Baseball 1, 2, 3, 4
All-County 1, 2, 3, 4
Track 2, 3, 4
Varsity 1, 2, 3, 4
Band 1

Bonnie Walters
Basketball 1, 2
Journalism 2
Junior Play 3

Continued on page 25

"Class Will"

I, Raymond Adams, will my ability to look busy doing nothing to who ever can handle it.
I, Janice Allen, will my ability to get along with Mr. Rhoads to Denny Rush.
I, Gary Anderson, will my good looks and good humor to Jim Arnold.
I, JoAnn Atwell, will my ability to get out of Mr. Skvarenina's first hour study hall to Mr. Skvarenina.
I, George Arndt, will my good behavior in class to next years seniors, so that the teachers will have a comprehensive class.
I, Diane Becthel, will my ability to tell jokes backwards to anyone who can understand them.
I, Larry Blissett, will my intellectual outlook on life to Mr. Skvarenina.
I, Donna Belill, will my ability to get a good husband to Saundra Belill.
I, Xenolene Bronson, will my "shortness" and "giggles" to Pam Tracey.
I, Russ Burkett, will my "Mistake" to anyone who thinks they can drive it.
I, Gary Cooper, will my ability to get along with these teachers to Jim Vroman and Jim Diem.
I, Bill David, will my driving ability to Roy Lee. Poor Guy!!!!!
I, Charlene Dennie, will my good bowling score of 52 to Mr. Jacobson.
I, John Donaski, hereby give my ability to judge good women to anyone who wants it.
I, Mary Lou Fairly, will my looks and singing talent to my sister's Linda and Mrtis.
I, Ann Goodwin, will my good voice to anyone that will have it.
I, Brenda Harrison, will my quiet disposition to Beth Harrison.
I, Otis Hill, being of sound mind, will my mop to Lyle Taylor.
I, Carol Hobson, will to Diane Skinner my long engagement and I, Diane Skinner, will to Carol Hobson, my white gold watch; the one she wanted for Christmas and didn't get.
I, Shirley Hodges, will to Joel Lane all the good "pie" in school, and the ability to stay in school and take advantage of it!
I, Dave Horner, will my title of Big Gun to Lyle Taylor and Sharon Donaski.
I, Loxi Hoskins, will my nickname of "Queenie" to Karla Ann Long. Good Luck!!!!!
I, Steve Hulsey, being of sound mind will my seat in the storage room under the stage to anyone sneaky enough to get out of 1st and 3rd hour study hall and get away with it.
I, Gale Jacobi, will my soberness ability to Greg Kuzniar.
I, Francis Keys, will my ability to drive my car to anyone who is capable to driving it.
I, Greg Kuzniar, will my Johnny Cash record, "Don't Take Your Gun to Town", to Mr. Freeman.
I, Jim McCellan, will my distinguishable "fff" 's to Phil Aldred and John Brooks to bicker over.
I, Mike McDaniel, will my ability to sleep sitting up in Mr. Prices study hall to all those underclassmen who can't understand why I'm so quiet during second hour.
I, Bernard McNiel, will all my trips to Flushing to anyone that can afford them.
I, Preston Moose, will my wonderful ability to get along with almost all of my teachers to anybody who wants it.
I, David Morton, will my ability to hunt to Jerry Ward.
We, Pat Mosey and Kaye Munsey, will to Leslie T. Rhoalds all the good times we've had working on the yearbook behind locked doors!
I, Connie Nicholas, leave my sore finger tips, from typing, to any nut that doesn't know how to say no either.
I, Dave Osterman, will my nickname Post Toasties to Joel Lane.
I, Penny Perry, will my ability to go with one guy for 3 1/2 years to Sharon Carmody.
I, David Peterson, will my ability to get along with teachers to Karen Craig.
I, Carl Porter, will my dented car door and my ability to smash cars to Mike Westfall.

"CLASS PROPHECY"

June 16, 1966, the first reunion of the graduating class of "1962". Being the first to arrive, I settled back and watched as my fellow classmates enter the building.

From out of nowhere came squealing of tires and a wailing siren as two cars pulled up to the curb. The first contained the two most wanted gang leaders, Ann Goodwin and Pauletta Sprague, who are raising cain with the male population in Chesaning. The second, a squad car, contained none other than Chief Ray Adams and his faithful assistant John "Sherlock" Schultz, the greatest long arms of law.

After this the people came in segments; the first of which was armed forces. In the Navy we have seaman 10th class Russell Lynn and Machinest Mate 8th class Mike McDaniel. Flyboys Joe Stewart and Steve Hulsey are among the finest washouts in the world. Of course, the Coast Guard hasn't lost on anything by gaining Ed Walker; after all, every sailor loses a few ships.

The class of "62" was always known for its sportsmen, and even now we have the sports world well covered:

Baseball—Tom Tekiele, 6th team out field, Milwaukee Mill Mitts.
Mike Coke, 1/2 miler in a mile race.
Francis Keys, all time great as record holder of the most strike-outs.
Track—Gary Cooper, broke short-put record with the 16 oz. ball 5'2".
Football—Charles "Pickles" Dinnan-fullback—98 lbs.
Basketball—Russ Burkett—center—6'5" (he grew some since last seen.)

Along the line of well developed bodies we come to the world of fashions and other modeling jobs. The greatest of these are Pat Mosey and Kaye Munsey who are in the swimming suits department. Not far behind are several other greats: Vonda "Wiggles" Smith—sheath dresses; Connie Nicholas—swimming pools; Dave Morton—abstract clothing—it's in style now.

Music is the main interest of Jim McClellan and Larry Blissett who just love music.

Television is receiving its share of personalities. Dave Horner as "Big Gun" and John Donaski as "Lester" have their own series. Also the Lassie show has been taken over by "Queenie" starring Loxi Hoskins.

The movies, however, have really triumphed with stars like: Janice "Zsa Zsa" Allen, Diane "Natalie Wood" Bechtel, Bonnie "Marilyn" Jensen, Carl "Martin" Porter, Bonnie "Jayne" Walters, Gary "Tab" Anderson, Brenda "Star" Harrison, Richard "Bob Cumming" Tarrant; and of course, Gregory "Peck" Kuzniar. The film of the year was made in Canada by Sgt. Preston Moose and Glenn "V-2" Powers. It's a story of a downed pilot who is found by a mounty.

In the medical department we have the greatest doctors in Otis "Kildare" Hill, George "Ben Casey" Saucier, Mike "cut 'em up" Tackebury. A patient who really isn't sick is Don Vantine. Dave Osterman has a better excuse; he has a broken heart—his car broke apart. And Xenolene Bronson just hasn't got anything to do.

Einstien has nothing over George Ardnt and Shirley Hodges who are just crazy about people.

Wedding bells have been ringing for: Donna Britton, Kaled Linsay, June Canfield, Diane Skinner, Carol Hobson, Wanda Reed, Penny Perry, Diana Short, Ronald Six, Nora Stafford, JoAnn Atwell, and Charlene Dennie.

A few never tired of school and started teaching: Dan Sveller—Math, Marsha Huber—Hygiene, Tom Tarrant—Math, art, and coaching women's physical education.

And last there are some who just like working: Gale Jacobi—farming; Bill David—drafting; David Peterson, after 4 years of college is picking apples; Bernie McNeil—night watchman.

Dave Horner
Football 1, 2, 3, 4
All County 2, 3
Basketball 2, 3, 4
All County 3
Track 1, 2, 3, 4
Varsity Club 2, 3, 4
Glee Club 2
Class Officer 2, 3

Loxi Hoskins
F.N.A. 4
President 4
Rambler Staff 4
Pep Club 1
Glee Club 1, 2, 3, 4
Class Officer 1
Junior Play 3
Senior Play 4

Marsha Huber
Basketball 1, 2, 3
Softball 3, 4
Student Council 3
Varsity Club 3, 4
Pep Club 2, 4
Glee Club 1, 4
Band 1, 2, 3, 4

Cheerleading 4
Class Officer 1
Junior Play 3
Senior Play 4
Valentine Court 3

Steve Hulsey
National Honor Soc. 3, 4
Junior Play 3
Senior Play 4
Student Council 4
Magazine Chairman 3

Bonnie Jensen
Junior Play 3
Senior Play 4

Francis Keys
Basketball 1, 3, 4
Baseball 1
Track 1, 2, 3, 4
Varsity Club 3, 4
Band 1, 2, 3, 4
Glee Club 1
Library 1, 2, 3, 4
SLAMM Officer 1, 2, 3
Student Council 1, 2, 3

Jim McClellan
Track 1, 4
Library 1, 2, 3
Band 1, 2, 3, 4
Glee Club 1
SLAMM Officer 2
Junior Play 3
Senior Play 4

Mike McDaniel
Track 2
Baseball 1
Glee Club 1, 2, 3, 4
Junior Play 3
Senior Play 4

Bernard McNiel
Glee Club 3, 4

Preston Moose
Football 1, 2, 3, 4
Baseball 1
Track 3
Varsity Club 3, 4

David Morton
Baseball 1, 2, 3, 4
Varsity Club 1, 2, 3, 4
Rambler Staff 1
Band 1, 2, 3, 4

Patricia Mosey
F.N.A. 4
Band 1, 2, 3, 4
Glee Club 1
Class Officer 3
Library 2
Rambler Staff 1, 2, 3, 4
Editor 4
American Legion Award 3

Kaye Munsey
SLAMM 2, 3, 4
Library 1, 2, 3, 4
Library Workshop 3
F.N.A. 4
Pep Club 1
Glee Club 2
Rambler Staff 3, 4
Junior Play 3
Senior Play 4
Jr. Chairman for Prom 3
Class Officer 1
Journalism 4
Prom Committee 4

Connie Nicholas
Library 1, 2, 3, 4
Glee Club 1
Cheerleader 1
Office Help 4
Mimeo Machine 4
DAR Good Citizen 4
Homecoming Court 4
Valentine Court 4

David Peterson
Football 1, 2, 3, 4
Baseball 1, 2
Track 2, 3
Varsity Club 3, 4
Glee Club 1, 2
Junior Play 3

Carl Porter
Football 4
Conservation Club 1
Varsity Club 4
Band 1, 2, 3
Glee Club 1, 2, 3
Junior Play 3

Glen Powers
Band 1, 2, 3, 4
Junior Play 3

Wanda Reed
Softball 1, 2
Basketball 1, 2, 3
Varsity Club 2, 3
Band 1, 2, 3, 4
Valentine Queen 2
Class Officer 2
Journalism 3

George Saucier
J. V. Baseball 1, 2
Conservation Club 1
Glee Club 2
Junior Play 3

John Schultz
Baseball 2
Basketball 2
Track 2, 3, 4
Varsity Club 3

Diana Short
Softball 1, 2, 3, 4
Basketball 2
F.N.A. Treas. 4
Varsity Club 2
Class Officer 4

Ron Six
Football 1, 2, 3, 4
Baseball 1, 2, 3
Track 2, 3

Diane Skinner
SLAMM 2, 3, 4
F.H.A. 1, 2, 3, 4
Glee Club 1
Junior Play 3
Senior Play 4

Vonda Smith
F.H.A. 1
Majorette 1, 2, 3
Drum Major 4
Journalism 1
Glee Club 1
Junior Play 3

Pauletta Sprague
F.N.A. 4
Band 1, 2, 3, 4
Glee Club 1, 2
Rambler Staff 3

Nora Stafford
F.H.A. 4
Glee Club 1, 2, 4
Rambler Staff 4
Junior Play 3
Senior Play 4

Sponsor: Mrs. Shoup Officers: Sharon Carmody, Marla Hoyt, Don Vantine, Carl Diener

Eleventh Grade Sponsor And Officers

Aldred, Phil
Arnold, Jim
Balanoski, John
Beaty, Jim
Bissell, Don
Bissell, Duncan
Carmody, Sharon
Couchman, Rose Mary
Crawford, Tom
Diener, Carl
Donaski, Sharon
Dunklee, Jerry
Feller, Dave
Eckles, Georgia
Eycleshymer, Jean
Escue, Quinten
Fuller, Norma
Fikes, Sally
Green, Carol
Haines, Helen
Harrison, Beth
Henry, Jan
Hill, Gloria
Hodges, Eleanor
Hoyt, Marla
Kettler, Jim
Kuznair, Jenny
Lee, Juanita
Lee, Roy
Long, Karla
Lorencz, Richard
McDowell, John
Mosey, Ann
Newlon, Bill
Nicholas, Ray
Papineau, John
Pyne, Muriel
Reed, Diane
Regan, Nancy
Rogers, Nancy
Shinabarger, Ray
Spencer, Warren
Thompson, Alice
Volz, Don
Vroman, James
Walker, Sharon
Westfall, Sally
Wilmot, Arbutus

Sophomore Class Sponsor And Officers

Sponsor: Mr. Blackburn Officers: Lyle Taylor, Allen Huber, Kathy Worgess, Pauline Rice.

A. Adams
M. Adams
D. Allett
C. Anderson
G. Baird
P. Bechtel
L. Berndt
R. Brookman
C. Burgess
H. Case
M. Cobleigh
S. Conrad
K. Craig
D. Cramer
C. DeLay
C. Diem
C. Dinnan
P. Dunn
D. Edwards
J. Farr
M. Friedl
D. Good
S. Harrison
N. Herman
D. Herington
R. Hobson
A. Huber
C. Hutton
D. James
M. Keys
S. Lorencz
R. Lynn
R. Marston
C. May
S. McGhee
J. McKone
J. McNiel
R. Meehling
B. Middleton
K. Morgan
G. Munger
M. Ostrander
J. Passard
L. Paxton
A. Payne
R. Powell
S. Powell
Y. Powell
D. Rice
P. Rice
G. Royce
D. Rush
T. Schneider
W. Shaw
C. Shook
D. Sprague
W. Sprague
J. Stewart
E. Stroble
L. Taylor

J. Tekiele
D. Thiel
D. Tupper

D. Vance
O. Verbrugge
L. Ward

M. Westfall
J. Wilson
M. Wilson
K. Worgess
D. Worth

Underclassmen

Ninth Grade Officers And Sponsor

Sponsor: Mr. Jacobson
Officers: Pat Horner
Mike Cooper, Terry
Tekiele, Nancy Driver

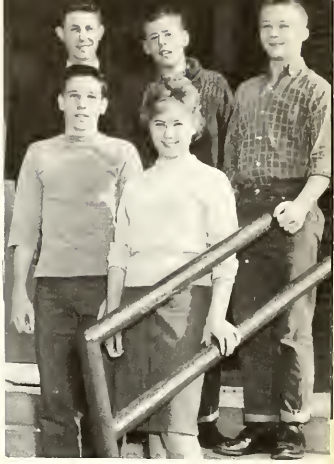

Allett, Ron
Anderson, Danny
Anderson, Lynne
Arnold, David
Baird, Nancy
Barber, Linda
Beardslee, Frank
Beedy, Wayne
Bell, Pearl
Blanford, Robert
Booth, Nicole
Bridges, Tom
Bronson, Judy
Brooks, John
Burkett, Jeanne
Burson, Bonnie
Byers, Robert
Canfield, Robert
Carmody, Ron
Christopher, Lonnie
Clark, Chester
Cooper, Michael
Coachman, Jim
Cos, Sandra
Cutler, Ron
Daly, Stephen
Devoe, Linda
Dowd, Marily
Draper, Curtis
Draper, Gene
Driver, Margaret
Driver, Nancy
Duncan, Linda
Ellis, David
Erdman, David
Erickson, John
Evans, Helen
Fairley, Myrtis
Fikes, Douglas
Frame, Lawrence
Frame, Michael
Franks, James
Fras, Fred
Goheen, Rosann
Good, Stanley
Grant, Harold
Graves, Leroy

S. Green
K. Gutten
D. Harger
G. Harrison
J. Hart
D. Herrick
C. Hobson
J. Hodges

D. Hoffman
P. Horner
C. Jacobi
J. Jacobs
D. Johnson
G. Johnson
G. Johnson
M. Kettler

L. Knuth
J. Lane
S. Lane
L. Latimore
S. Lee
M. Luark
G. Luark
J. Lyman

M. Marks
K. McIntosh
J. McGinn
G. McGrandy
J. Meehling
L. Middleton
L. Morgan
D. Morrish

B. Mosey
S. Murdock
K. Murphy
B. Nygard
L. Parks
A. Partridge
W. Peelman
M. Piechnik

P. Pollard
M. Pollock
C. Powell
R. Roselle
F. Sauder
R. Shinabarger
R. Shaller
S. Sidam

J. Skrzela
J. Snow
D. Sobey
D. Sprague
S. Stamn
C. Steffne
D. Tallman
D. Taylor

T. Tekiele
D. Thomas
P. Tracey
N. Vroman

J. Wagner
J. Walker
N. Walker

R. Walker
J. Walters
G. Ward

R. White
A. Wilson
T. Wolf

P. Wyman
L. Zagrodney

Eighth Grade Sponsor And Officers

John Barber
Linda Barnes
Robert Barron
James Beardslee
John Beardslee
Linda Beatley
Rebecca Berger
Clifford Berndt
Lynn Bigelow
David Biggs
Ruth Blanford
Dennis Bronson
Margaret Brookman
Major Brown
Doris Burgess
Betty Capbell
Jerry Carmody
Linda Cheshire
Richard Cramer
Nancy David
James DeLay
Karen Devoe
Gary Dice
John Diem
Kirk Diener
Rolland Doxey
Williams Evans
Stanley Feher
Louis Fejes
Renee Fejes
Gloria Fischer
Julie Fuller
Mark Fuller
Jerry Francisco
Wayne Ghere
Judith Geyer
Joseph Goline
Ray Graves
Ron Greenway
Edward Haas
Susan Hatfield
Ron Haven
Diane Hawkins
Samuel Heath
Ron Herrick
Vicki Herington
Marva Hescott
Sandra Hescott

G. Hobson
C. Hodges
K. Holmes
W. Hosea
B. Hott
J. Hott
K. Hoyt
M. Jones

B. Kettler
G. Kibbe
J. Koelsch
R. Kuzniar
E. Lee
C. Lindsay
C. Lindsay
G. Lixey

R. Lynn
M. MacDonald
S. McClain
C. McFarlin
L. McLachlan
D. Malone
K. Marston
D. May

J. Miller
P. Mills
J. Moose
R. Morrish
J. Munger
L. Nelson
E. Nicholas
D. Nieman

B. O'Neal
D. Ostrander
S. Padget
D. Partridge
W. Peelman
S. Pollard
G. Powell
L. Powell

R. Powell
B. Pringle
J. Rapp
G. Regan
S. Reed
H. Reed
R. Renner
K. Robinson

L. Rohdy
H. Rosebush
K. Rosebush
R. Shick
R. Scott
P. Shinabarger
B. Shook
A. Sidam

C. Smith
L. Smith
J. Spencer
D. Sveller

R. Tarrant
V. Tarrant
S. Taylor

B. Tekiele
E. Thomas
B. Thompson

G. Thompson
C. Thorsby
J. Thorsby
K. Unsel

S. Vance
C. Vantine
G. Walker
W. White

B. Woodmen
N. Worgess
K. Worth
N. Wright

Seventh Grade Sponsor And Officers

Pres. Pat Coke
Vice Pres. Karole Eastman
Treas. Mike Allett
Sec. Jane Emmendorfer
Sponsor: Mrs. Dutton

Adams, Janice
Adcock, Gloria
Allett, Kathleen
Allett, Michael
Andres, Darlene
Arnold, Charles
Beardslee, Patrick
Beedy, Harold
Belill, Thomas
Bell, Donnie
Booth, Donald
Brown, Isaiah
Brown, Nancy
Brown, Sylvia
Burt, Raymond
Bush, David
Canfield, Kenneth
Cartier, Michael
Christopher, Buryl
Clark, Colin
Clark, Thomas
Coke, Pat
Cornel, Vickie
Cox, Gerald
Craig, Joyce
Crandall, Linda
Cummings, Delilah
Daly, JoAnn
Davis, Michele
DeLay, Roger
Denman, Kathy
Dennie, Donald
Dice, Ronald
Dinnan, Susan
Dinsmore, Larry
Doerr, Joe
Dove, Marcia
Draper, Ronald
Dunwoody, John
Eastman, Karole
Edenburn, Fred
Edenburn, Peggy
Ellis, Ken
Emmendorfer, Jane
Evans, Sandra
Fairley, Stonewall
Franks, Larry
Geyer, Carol

D. Grosephend
W. Herman
D. Herrick
S. Herrick
W. Hitchcock
C. Hobson
A. Huber
J. Jacobs
D. Johnson
G. Kettler
L. Kish
K. Lambert
L. Lane
R. Larkin
J. Lee
V. Lee
L. Lewis
R. Lieber
C. Longueuil
T. Longueuil
M. Lopez
T. Lothridge
B. Lowthian
D. Lyman
L. McCormick
N. McGhee
B. McLachlan
A. Marks
J. May
J. Middleton
D. Moran
B. Morrish
S. Morrow
N. Nelson
E. Nygard
D. Oleyar
R. Pagan
V. Parks
S. Perkins
R. Pollard
J. Powell
R. Powell
J. Powers
G. Pringle
R. Ramsey
F. Rapp
V. Regan
T. Ronner
M. Rice
F. Rodriguez
O. Rodriguez
D. Root
J. Ross
S. Rowbotham
R. Seelye
J. Skrzela
P. Slaterline
S. Spaulding
W. Steffne
J. Stone
B. Vette
D. Wagner
M. Wagner
J. Walker
R. Wells
C. Wolf
S. Worth
K. Wyman

Activities

Student Council

Back row: Mr. Gwillfum, K. Canfield, J. Fuller, A. Mosey, J. Barber Second row: T. Tarrant, B. Blanford, A. Huber, M. Driver, J. Stewart, S. Hulsey First row: J. Henry, R. Adams, J. Stewart, B. Harrison, D. Good

J. Farr
L. Barber
S. Fikes
M. Hoyt
J. Eycleshymer

Hall Monitors

Last row: K. Gutten, S. Lane, T. Tarrant, L. Hoskins, J. Allen Secone row: P. Sprague, C. Dennie, B. Harrison, N. Stafford, D. Bechtel, M. Huber First row: J. Atwell, P. Mosey, C. Hobson, K. Munsey

Rambler Staff

Sponsor: Mr. Young
Editor: Pat Mosey
High School Editor: Carol Hobson
Grade School Editor: JoAnn Atwell
Business Manager: Kaye Munsey
Ad. Manager: Sandy Belill

Guess Who??

Back row: J. Canfield, C. Delay, S. Belill, R. Allett, D. Skinner, J. Lyman, R. Sholler, D. Bissell, J. Kettler, F. Keys, P. Rice, P. Bechtel, M. Keys, K. Munsey, M. Adams Second row: S. Donaski, D. Voltz, D. Worth, C. Nicholas, D. Tupper, J. Atwell, D. Bechtel First row: M. Dowd, C. Anderson, C. Dennie, G. Johnson, M. Hoyt, J. Henry, J. Allen

Librarians

Genesee County Officers:

Vice President
Marla Hoyt

Secretary
Gale Johnson

Back row: G. Harrison, J. Atwell, M. Dowd, G. McGrandy, J. Skrzela, K. Worgess, B. Harrison, B. Harrison, C. Dennie, N. Stafford, M. Hoyt, C. Hobson, M. Fairley, M. Fairley, A. Thompson Front row: D. Skinner, H. Evans, S. Lane, M. Adams, C. Shook, D. Cramer

F.H.A.

Left to Right: J. Atwell, M. Hoyt, J. Skrzela, B. Harrison, G. Harrison, Mr. Axtell, G. McGrandy, M. Dowd, M. Adams, C. Hobson, C. Dennie

Sharon Donaski, Sharon Carmody, Carol Burgess, Marsha Huber, Dave Morton, Marshall Westfall, Tom Tekeile, Tom Tarrant, Carl Diener, Bill Newlon, John Donaski, Alan Huber, Joe Stewart, Dave Horner, Phill Aldred

Varsity Club

Ray Nicholas
Mike Coke
Lyle Taylor
Dan Shinibarger
Preston Moose
Dan Sveller
Roland Taylor
Jerry Dunklee
Mr. Freeman
Jim Stewart
Francis Keys
Ray Adams
Judy Farr
Beth Harrison
Jan Henry

Homecoming Royalty

Queen: Charlene Dennie
Princess: Kathy Hoyt

Court:
Penny Perry
Diane Skinner
Connie Nicholas
Michele Davis

National Honor Society

Back row: M. Huber, Mr. Johnson, D. Bissell, Second row: A. Mosey, D. Sveller, S. Hulsey, Front row: S. Fikes, S. Belill, J. Steward

F.N.A.

Back row: J. Brownson, J. Lyman, M. Luark, S. Lane, Second row: C. Shook, M. Adams, D. Cramer, R. Lynn, O. Verbrugee, G. Nygard, P. Tracy, Third row: G. Hill, M. Hoyt, B. Harrison, J. Eycleshymer, S. Walker, A. Thompson, M. Fairley, Fourth row: H. Evans, O. Hill, T. Tiekele, D. Short, D. Becthel, J. Allen, Fifth row: L. Hoskins, P. Sprague, Mrs. McKenzie, Mrs. Axtell, M. Fairley, B. Lumston

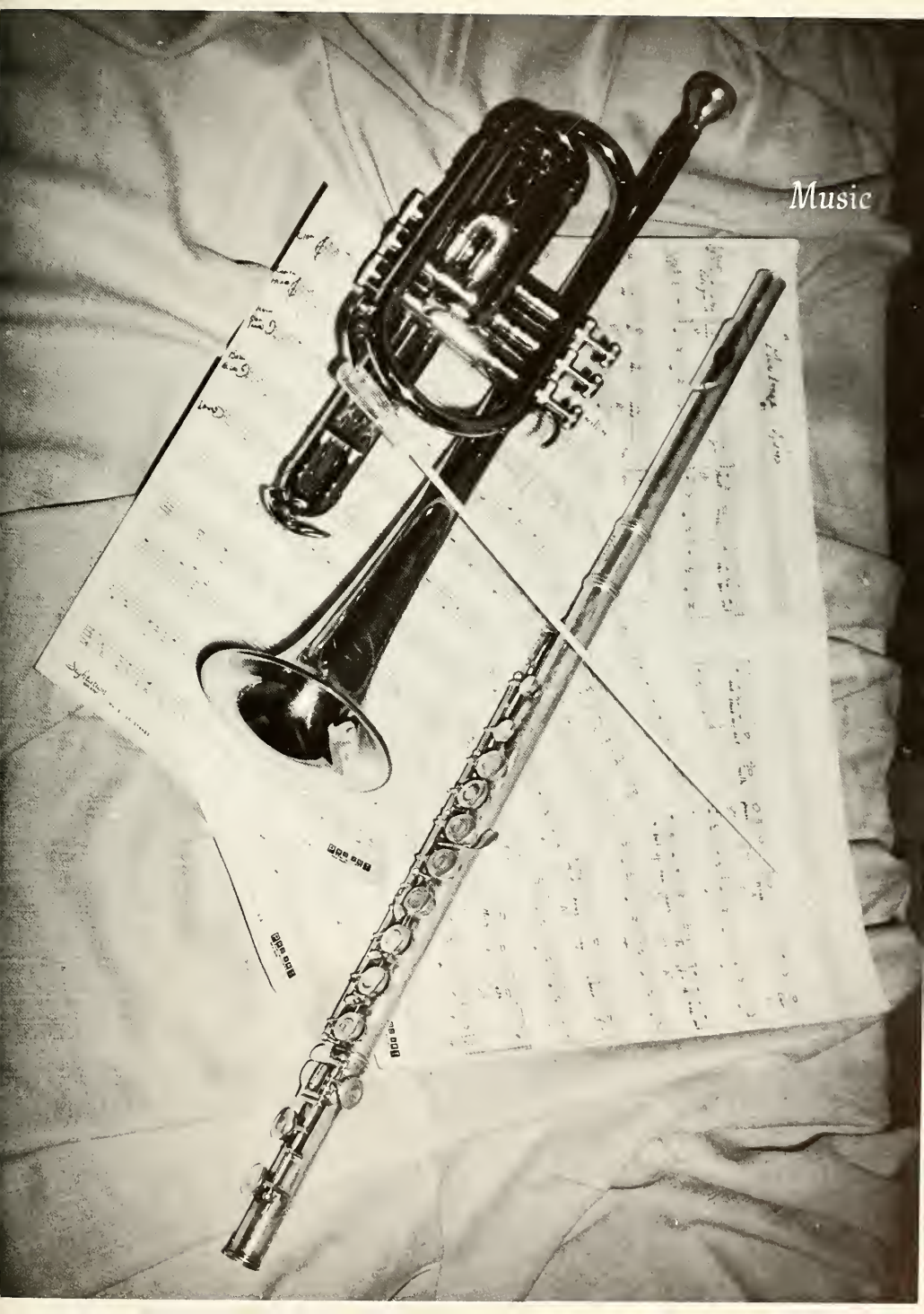
Music

Senior

Band

The Hungry Five

The High School Dance Band

Junior Band

Grade School Band

Back-Front
Danny Booth
Sandy Cox
Sue Murdock
Mildred Friedl
Sandy Belill
Colleen Hutton
Vonda Smith (D.M)

Majorettes

Girls' Glee Club

Back—J. Skrzela, D. Edwards, P. Dunn, B. Nygard, J. Dinnan, J. Eycleshymer, J. McNeil, C. Burgess, A. Goodwin. Middle—C. Dennie, H. Haines, S. Walker, Y. Powell, X. Bronson, M. Luard, N. Booth, J. Lyman, M. Huber. Front—S. Stamn, D. Cramer, B. Harrison, P. Wyman, N. Baird, S. Murdock, L. Parks, N. Stafford.

Athletes

Varsity Football

First: T. Tarrant, M. Westfall, L. Paxton, J. Stewart, E. Stroble, L. Taylor, B. Marston, G. Baird, Mgrs. J. Thorsby, K. Lane, Second: Mgrs. D. Sprague, R. Taylor, D. Shinabarger, R. Nicholas, P. Aldred, C. Denier, B. Newlon, J. Dunklee, C. Porter, Last: Coach: D. Burnison; D. Vantine, D. Peterson, R. Six, D. Horner, J. Donaski, C. Cooper, M. Coke, E. Walker, P. Moose, J. Steward, Coach: R. Freeman

First: J. Stewart, D. Vantine, E. Walker, D. Peperson, P. Moose, R. Taylor, T. Tarrant
Last: D. Horner, R. Six, G. Cooper, C. Porter, M. Coke, J. Donaski

Defense
Ends: M. Coke, J. Donaski
Tackles: G. Cooper, C. Denier
Guards: T. Tarrant, M. Westfall
Line Backers: R. Nicholas, D. Horner, B. Newlon, P. Aldred

Points:	W	T
	298	57

Record:	W	L	T
	6	2	1

Offence
Ends: D. Horner, M. Coke
Tackles: C. Denier, G. Cooper
Guards: R. Nicholas, B. Newlon
Center: P. Aldred
Backfield: J. Steward, R. Six, D. Vantine, E. Walker

Sophomores & Juniors
Front: G. Baird, C. Denier, R. Nicholas, P. Aldred, B. Newlon, M. Westfall, J. Dunkle
Back: J. Stewart, B. Marston, D. Shinabarger, L. Taylor, E. Stroble, L. Packston

Left-right: Francis Keys, Ed Walker, Tom Tekiele, Mike Coke, Bill Newlon, Carl Diener, Dave Horner, Phil Aldred, Joe Stewart, Roland Taylor, Dan Shinabarger, Ray Adams, Jerry Dunklee, Coach: Mr. Price

Varsity Basketball

	1st	2nd
Montrose	49	53
Montrose	45	
Montrose	41	54
Montrose	51	56
Montrose	52	67
Montrose	65	64
Montrose	51	62
Montrose	79	87
*Montrose	56	
*Montrose	57	

	1st	2nd
Genesee	31	50
St. Mike's	56	
Linden	54	66
B.T.S.	31	44
Hamady	21	31
Goodrich	63	76
Lake Fenton	62	56
Ortonville	59	57
*St. Charles	50	
*Owasso St. Paul	66	

*—Tournaments

Back row: Ed Stroble, Pat Honer, Lyle Tayor, David Theil, Alan Huber, Lonnie Christoper, Jeff Snow, Jim Stewart, Coach: Mr. Skvarenina. Front row: Dick Cramer, Mike Cooper, Terry Tekiele, Bob Marston, David Erdman, Jim Hodges, Doug Tallman, Dan Harger

J.V. Basketball

Montrose - 59 - 50	Genesee - 41 - 29
MHS - 41 -	St. Mike's - 38
MHS - 47 - 54	Linden - 18 - 30
MHS - 37 - 68	Boys' Training - 24 - 42
MHS - 63 - 46	Hamady - 21 - 23
MHS - 55 - 69	Brandon - 35 - 46
MHS - 59 - 40	Goodrich - 33 - 37
MHS - 42 - 60	Lake Fenton - 22 - 26
Total MHS - 790	Opponents - 465

This year was a year to remember, with Coach Skvanenia and a team that worked as a team, a combination which is almost impossible to beat. We congratulate the J.V. team of the "61 -62" basketball season.

1st row: Coach: Mr. Kronenburge; D. Morton, R. Six, J. Dunkley, P. Aldred, A. Huber, J. Stewart, E. Strobble, D. Sveller, Coach: Mr. Price. 2nd row: J. Stewart, L. Taylor, E. Walker, B. Adams, R. Adams, D. Schinabarger, T. Tekiele, D. Horner. 3rd row: Mgrs: D. Arnold, G. Johnson, L. Latimore, J. Lane

Catcher: E. Walker Pitchers: B. Adams, P. Aldred, D. Morton

T. Tekiele, R. Adams, J. Stewart, E. Stroble, D. Sveller, R. Six

L. Taylor, D. Shrnabarger, D. Horner, A. Huber, J. Dunkley, J. Stewart

Montrose	11	vs Genesee	4
"	6	Linden	0
"	3	Ortonville	2
"	5	Dye	3
"	10	Utley	4
"	10	Goodrich	2
"	10	Linden	2
"	5	Ortonville	2

Montrose	7	vs Utley	3
"	5	Goodrich	3
	72		25

Class "C" Champs

Team Aver. .299

Back row: D. Peterson, J. Stewart, C. Dienner, J. Donaski, M. Coke, D. Horner, J. Schultz, G. Cooper, B. Newlon, R. Six, Coach: Mr. Freeman. Middle row: D. Vantine, E. Walker, R. Nicholas, J. Hunt, R. Taylor, D. Sveller, D. Shinabarger, R. Taylor, F. Keys, P. Moose. Front row: J. Vroman, J. Makone, M. Westfall, L. Packston, J. Stewart, A. Huber, J. Diem, R. Brookman, L. Taylor

M. Coke, D. Horner
D. Sveller R. Taylor

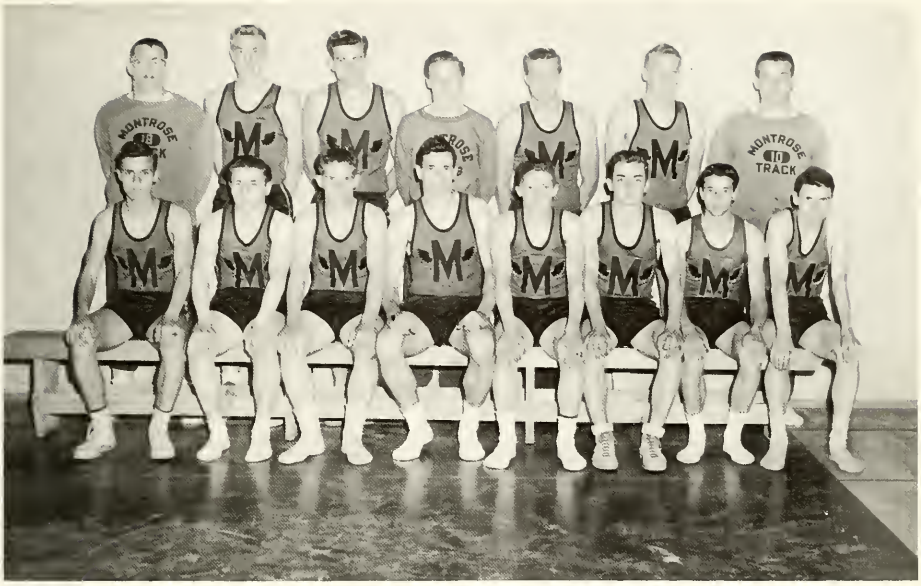

Back row: M. Westfall, C. Dienner, J. Schultz, J. Vroman, G. Cooper, B. Newlon, J. McKone Front row: D. Vantine, E. Walker, D. Horner, D. Shinabarger, F. Keys, R. Six, D. Sveller

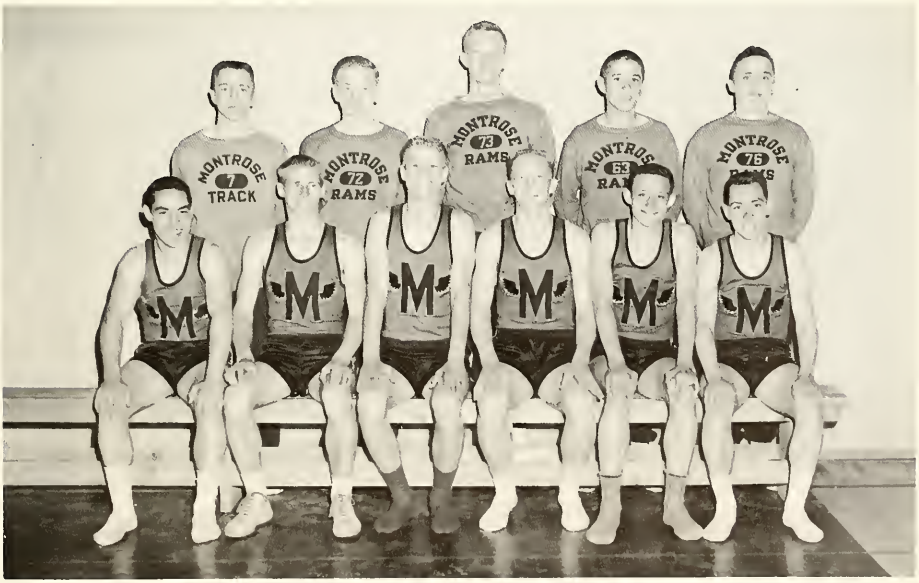

Back row: J. Stewart, R. Brookman, A. Huber, L. Taylor, L. Packston Front row: R. Taylor, J. Hunt, J. Donaski, J. Stewart, M. Coke, R. Taylor

Back row: B. Nygard, S. Donaski, M. Huber, M. Friedle, P. Dunn, S. Caromody, A. Beardsly, Mgr. M. Luard. Front row: C. Burgess, J. Farr, B. Ealy, B. Harrison, D. Short, G. Munger, S. Powell; Coach Miss Poling

Catcher:
Ann Beardsley

Pitchers:
Diana Short
Sandra Powell

Back row: L. Smith-manager, J. Henry, L. Anderson, C. Burgess, S. Donaski, M. Piechnik, L. Ward, M. Laurd, S. Lane, N. Walker, G. Powell-manager. Front row: N. Driver-manager, L. Morgan, K. Craig, B. Harrison, Miss Poling-coach, N. Booth, G. Johnson, L. Barber, G. Munger-manager.

Girls' Basketball

Montrose	11
Montrose	18
Montrose	9
Montrose	32
Montrose	16
Montrose	28
Montrose	25
Montrose	23

Linden	27
Genesee	16
Goodrich	33
Genesee	22
Linden	30
Lake Fenton	15
Goodrich	31
Lake Fenton	15

Back - front: K. Craig, J. Henry, S. Donaski, L. Ward, C. Burgess, B. Harrison

Girl's

Back row: S. Donaski, A. Beardslee, P. Dunn, Sitting down: B. Ealy, J. Farr

Basketball

Back row: M. Huber, M. Friedl, S. Carmody, Sitting down: B. Harrison, C. Burgess, G. Munger

Autographs

Varsity Cheer leaders

Left - right: Karla Long, Marsha Huber, Kathy Worgess, Jan Henry, Sharon Donaski, and Judy Farr

Junior Varsity Cheer leaders

Left - right: Doris Burgess, Linda Barber, Julie Fuller, Lynne Anderson, Carol Hodges, Gayle Johnson, Karen Holmes, Mary Piechnick, Sharon McClain

Elementary

Grade School Personnel

Principal: Mr. Stauffer

Secretary: Mrs. Johnson

Miss Blight
First Grade

Miss Blight
Fifth Grade

Mr. Boland
Sixth Grade

Elementary

Mrs. Coke
Kindergarten

Mrs. Dearman
First Grade

Mrs. Fent
First Grade

Faculty

Mrs. Herman
First Grade

Mrs. Holt
Third Grade

Mrs. Jacobs
Fifth Grade

Mrs. Jahncke
Fourth Grade

Mrs. Keys
Third Grade

Mrs. Latimore
Sixth Grade

Mrs. LaVigne
Sixth Grade

Mrs. Meehling
Fourth Grade

Mrs. Morton
Kindergarten

Mrs. Phipps
Second Grade

Mrs. Reed
Third Grade

Mrs. Rowe
Fourth Grade

Miss Saine
Fifth Grade

Mrs. Shannon
Fifth Grade

Mrs. Short
Third Grade

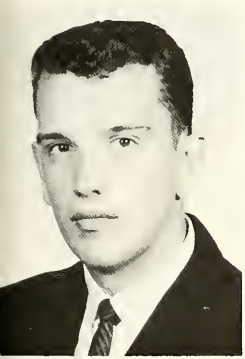

Mr. Sutter
Sixth Grade

Mrs. Thiel
Second Grade

Mrs. Thompson
Fourth Grade

Mrs. Volz
Second Grade

Mrs. West
Second Grade

Mrs. Willett
First Grade

Morning

Mrs. Morton

Kindergarten

Afternoon

Mrs. Morton

Morning

Mrs. Coke

Kindergarten

Afternoon

Mrs. Coke

Miss Blight

First Grade

Mrs. Dearman

Mrs. Herman

Mrs. Willett

First Grade

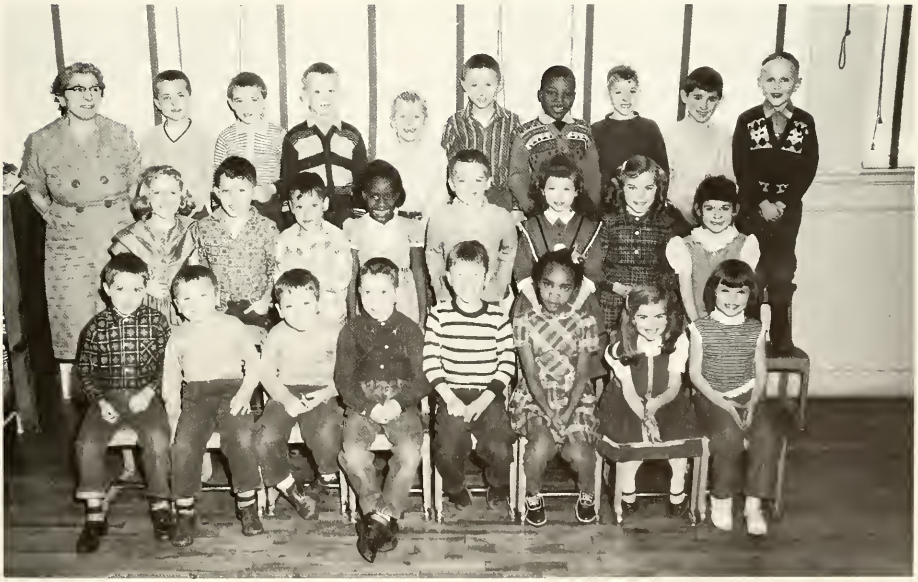

Mrs. Fent

Mrs. Thiel

Second Grade

Mrs. Phipps

Mrs. Volz

Second Grade

Mrs. West

Mrs. Holt

Third Grade

Mrs. Keys

Mrs. Short

Third Grade

Mrs. Reed

Mrs. Rowe

Fourth Grade

Mrs. Thompson

Mrs. Meehling

Fourth Grade

Mrs. Jahncke

Miss Blight

Fifth Grade

Mrs. Jacobs

Substitute
Mrs. Flynn

Mrs. Shannon

Fifth Grade

Miss Saine

Mr. Sutter

Sixth Grade

Mr. Boland

Mrs. LaVigne

Sixth Grade

Mrs. Latimore

Bus Drivers

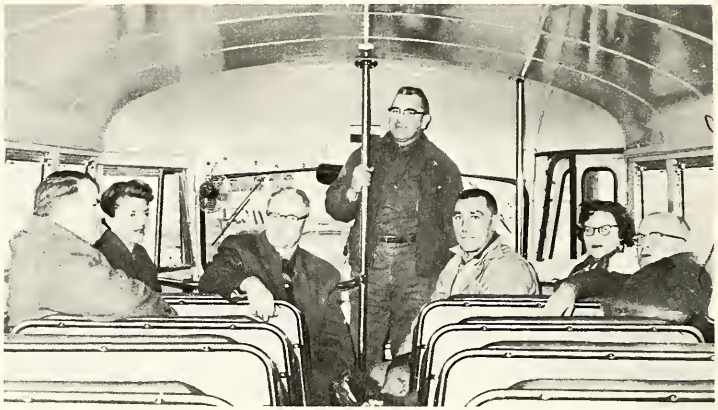

Jim Cole, Donna Anderson, Eldon Huber, Bill Murdock, Lowell Thorsby, Dorothy Marston, Jack Leslie

Al Huber, Tony Feher, Aggie Canfield, Frank Feher, Vina Keith, Margaret Feher, Ted Canfield

Custodians

School Calendar 1961 - 62

September	5	- Teachers Meetings
	6	- Students meet for half day session
	8	- School Party - Seniors - 8:30-11:30 P.M.
	15	- Football - St. Charles - There - 8 P.M.
	20	- Safety Patrol to Camp Copneconic - leave 1 P.M.
	22	- Freshman Initiation
		- School Party - Sophomores 8:30-11:30 P.M.
		- Football - Genesee - There - 4 P.M.
	29	- Football - Linden - Home - 4 P.M.
		- Homecoming Party - Students - Council - 8:30-11:30 P.M.
October	4	- Football - Westwood Hts. - There - 4 P.M.
	5	- Traffic Safety Committee Meeting - 8 P.M.
		- M. E. A. Convention - Flint
	6	- M. E. A. Convention - Flint
	13	- End of 1st 6 weeks
		- School Party - Juniors - 8:30-11:30 P.M.
		- Football - Ortonville - here - 4 P.M.
	19	- High School Report Cards
	20	- Football - Goodrich - There - 8 P.M.
	23	- Junior Magazine Sale - Meet 1:45 P.M.
	27	- Football - M. S. D. - Home - 4 P.M.
		- School Party - Freshmen - 8:30-11:30 P.M.
		- Lions Club Halloween Party
November	3	- Football - Lake Fenton - Home - 4 P.M.
	9	- 7th & 8th Grade Party (8th gr.) 7:30-9:30 P.M.
	10	- End of 1st 10 weeks
		- Football - Lakeville - There - 8 P. M.
	17	- Senior Play
	22	- End of 2nd 6 weeks - Dismiss at Noon
	23-24	- Thanksgiving Vacation - No school
	30	- H. S. Report Cards
		- 7th & 8th Grade Party (7th gr.) 7:30-9:30 P.M.
December	1	- Basketball - Genesee - Home
	5	- Basketball - St. Michael - Home
	8	- Basketball - Linden - There
	14	- Band Concert - 8 P.M.
	22	- School closes - 2:30 P. M. - Christmas Vacation
January	5	- Basketball - Ortonville - There
	8	- School reopens
	12	- Basketball - Goodrich - Home
	23	- Semester Examinations
		- Basketball - Lake Fenton - There
	24	- Semester Examinations
		- School Party - Seniors - 8:30-11:30 P. M.
	26	- 1st Semester ends
		- Basketball - Genesee - There
February	2	- Basketball - Linden - Home
	8	- 7th & 8th Grade Party (8th gr.) 7:30-9:30 P. M.
	9	- Basketball - Ortonville - Home
	16	- Basketball - Goodrich - There
	22	- 7th & 8th Grade Party (7th gr.) 7:30-9:30 P. M.

March	2	-	Basketball - Lake Fenton - Home
	7	-	District Basketball Tournament
	8	-	Basketball Tournament
	9	-	Basketball Tournament
		-	End of 4th 6 week
	15	-	H. S. Report Cards
	16	-	School Party - Juniors - 8:30-11:30 P.M.
	23	-	School Party - Sophomores - 8:30-11:30 P.M.
	30	-	Junior Play
April	7	-	P.T.A. Talent Show
	12	-	Elementary Report Cards
	13	-	School Party - Freshmen - 8:30-11:30 P.M.
	20	-	Good Friday - No School
	23	-	Easter Monday - No School
	26	-	H. S. Report Cards
	28	-	Junior Banquet - Senior Prom
May	5	-	Central Mich. Relays
	10	-	Band Concert - 8 P.M.
	12	-	Montrose Relays
	16	-	County Track finals
	21 - 22 - 23	-	Senior Trip
	30	-	Memorial Day - No School
June	1	-	Kindergarten Graduation
	3	-	Baccalaureate Sunday - 8 P.M.
	4	-	Semester Examinations
	5	-	Semester Examinations
	6	-	Class Nite - 8 P.M.
	7	-	Commencement - 8 P.M.
	8	-	School closes

I, Glen Powers, declare that if I have it and you want it you may have it.
I, Wanda Reed, will a guy named Sam to Pat Mosey. It seems Jerome is the only name she knows.
I, George Saucier, will to Longway Tupper my good luck in High School.
I, John Schultz, will my driving ability to Sharon Carmondy.
I, Diana Short, will my natural blond hair to Sharon Donaski.
I, Ron Six, will my ability to throw paper wads on study hall and get away with it to Mike Westfall.
I, Vonda Smith, will my tight slacks and short skirts and dresses to no other than Mrs. Leslie T. Rhoads.
I, Nora Stafford, will my giggles and false teeth to anybody who can keep them up.
I, Joe Stewart, will to Marshall Westfall my ability to gain weight through sports, which is practically nil.
I, Mike Tackebury, will everything that I have collected at Montrose High back to them, they need it more than I do.
I, Richard Tarrant, will all my trips to Flushing to Duncan Bissell.
I, Tom Tarrant, will my love of the better things of life—like women to anyone who digs Zen-Naturism.
I, Roland Taylor, will my ability to run the mile to Bobby Byers.
I, Tom Tekiele, do hereby will my ability to get out of classes to my brother.
I, Don Vantine, will my pole vaulting pole to Ray Nicholas in hopes that he will do a better job than I have done, as for Bill Newlon and Phil Aldred I will my sense of humor and the ability to goof-off while playing a trumpet.
I, Bonnie Walters, will my gov. notes to E. Hodges so she will be free to flirt in class.
I, J. Hall will my seriousness to fun-loving Sally Westfall.
I, E. Walker, will to Mr. Freeman a half back who never gets tackled.

Autographs

BIRKMEIER HARDWARE

Furniture Appliances

Congratulations
to
Class of "62"

Congratulations
Class of
"62"

Compliments of

FURSTENBERG BROTHERS

Lumber and Coal

LYMAN HARDWARE

General Electric Appliance

Montrose, Michigan

Congratulations
Class of "62"

McCORMICK'S

Men & Boy's Apparel

Shoes for Family

Montrose Ph. 639-5201

For the Best of Everything
to Eat

SHOP AT DAL'S

Congratulations
Class of
"62"

Congratulations
Class of
"62"

Compliments
of

THE FAMILY SHOE STORE

FRUTCHEY BEAN CO.

Montrose, Michigan

Bean, Feed, & Grain

Congratulations
Class of "62"

FLUSHING JEWELRY

Diamonds & Wedding Bands
Watches — Bands
Watch—Jewelry Repair
& Engraving

Jim Bensinger
(owner)

Flushing OL 9-9513

Congratulations
Class of
"62"

STAN'S AUTO REPAIR

Montrose

Congratulations
Class of
"62"

Compliments of

Public Service
Telephone Company

Montrose, Michigan

Congratulations
Class of
"62"

Compliments of

TOM'S FOOD MARKET

Congratulations
Class of "62"

PARA MONT
DRESS SHOP

Ladies Apparel

Flushing, Michigan

Congratulations
Class of
"62"

MONA'S BEAUTY SHOP

Ph. 639-4271

Compliments of

FLUSHING OBSERVER

Congratulations
Class of
"62"

Congratulations
Class of
"62"

Compliments of

PUBLIC SERVICE
TELEPHONE COMPANY

Montrose, Michigan

Congratulations
Class of
"62"

Compliments of

STALEY'S PLUMBING

Plumbing Heating

Flushing, Michigan

Congratulations
Class of
"62"

SPINNEY'S

Flushing Hardware & Heating

Congratulations
Class of
"62"

FRANK McNALLY, Inc.

Chevrolet & Buick
7300 Pierson Road

Flushing Ph. OL-9-5651

COMPLIMENTS OF

MONTROSE STATE BANK

We Offer All Banking Facilities
Safety Deposit Boxes
Drive-In Banking
Off Street Parking for 35 Cars

Montrose Phone 639-5201 639-3031
Member F.D.I.C.

Congratulations Class of '62

SCRAMLIN REXALL DRUG STORE

Montrose Phone 639-5001

Compliments of

Webster & Garner

Sunoco Distributors

Clio
Michigan

201 West Vienna Street
Ph. MU 6-9171

Congratulations to
the best class ever
to graduate from
Montrose High School
the Class of "62".
Compliments of

the SENIORS

Barth,
Lots of
Luck to a
real nice guy.
Kathy Marie
Gutten

Yearbook Specialists
EDWARDS BROTHERS, IN
Ann Arbor, Michigan